STRIP MAP FROM GATE 4 TO KALSU REPLACEMENT

NOTE: THIS MAP IS NOT TO SCALE AND NOT ALL MINOR ROADS ARE LISTED!

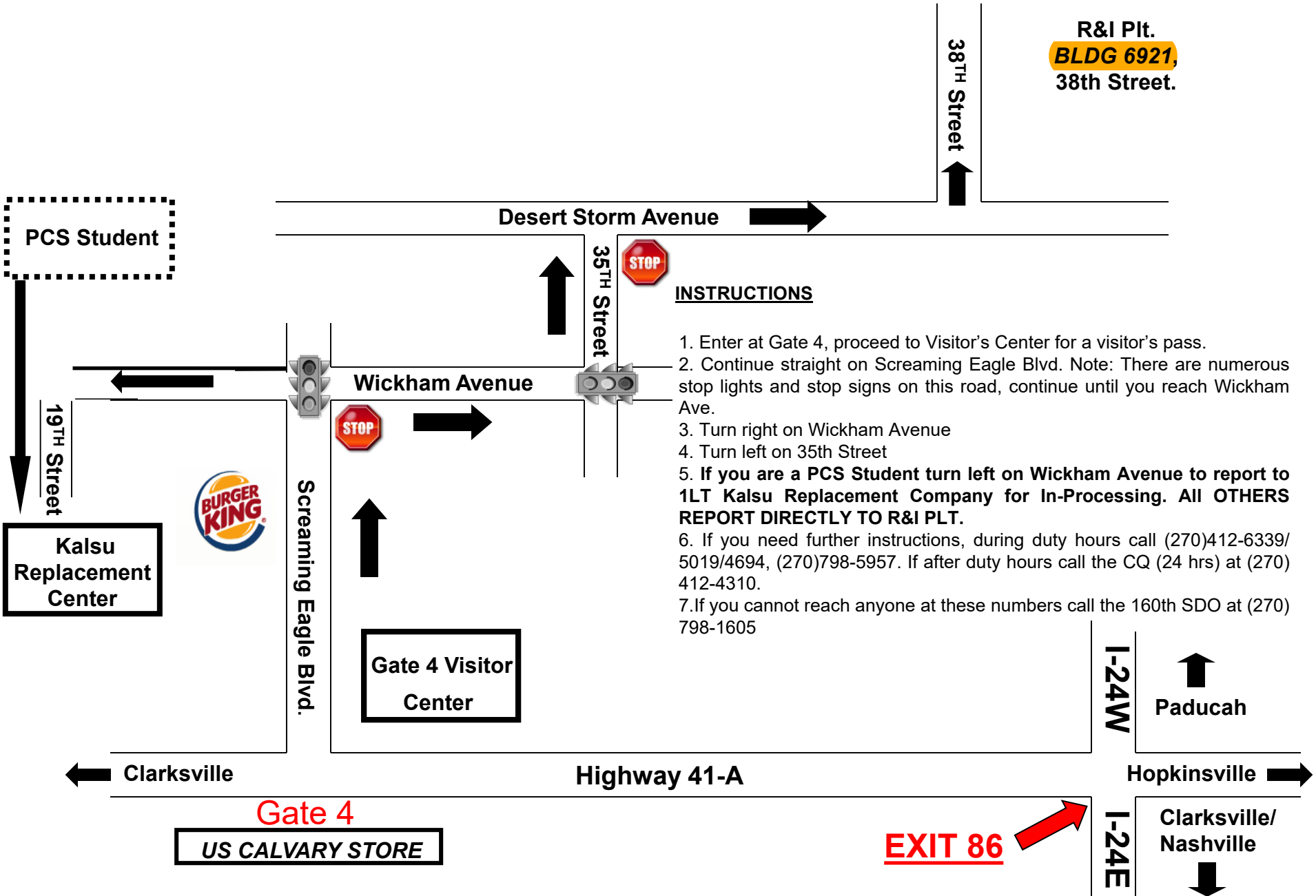

INSTRUCTIONS

1. Enter at Gate 4, proceed to Visitor's Center for a visitor's pass.
2. Continue straight on Screaming Eagle Blvd. Note: There are numerous stop lights and stop signs on this road, continue until you reach Wickham Ave.
3. Turn right on Wickham Avenue
4. Turn left on 35th Street
5. **If you are a PCS Student turn left on Wickham Avenue to report to 1LT Kalsu Replacement Company for In-Processing. All OTHERS REPORT DIRECTLY TO R&I PLT.**
6. If you need further instructions, during duty hours call (270)412-6339/ 5019/4694, (270)798-5957. If after duty hours call the CQ (24 hrs) at (270) 412-4310.
7. If you cannot reach anyone at these numbers call the 160th SDO at (270) 798-1605